

Project Data

Customer:

Project Date: 21.11.2024

Offer No.: BCR_Suplimentari Slatina

Production Order No.: MT Fabrica

Project Name: Slatina_Suplimentari.S3D Made by:

Material:	PFL_Alb_	Code: PFL_Alb_3	Thickness	3 mm
-----------	----------	-----------------	-----------	------

MG 1

Spate

Notes:

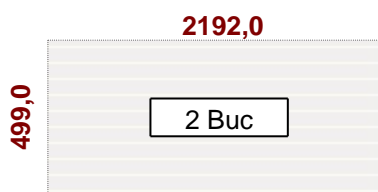

Material:	Y121_FS02_18	Code: FKY121_FS02_18	Thickness	18 mm
-----------	--------------	----------------------	-----------	-------

MG_1

Laterală_ST

Notes:

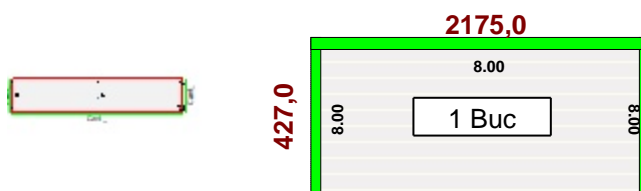

CNC1: 
120000000007

MG 1

Laterală_DR

Notes:

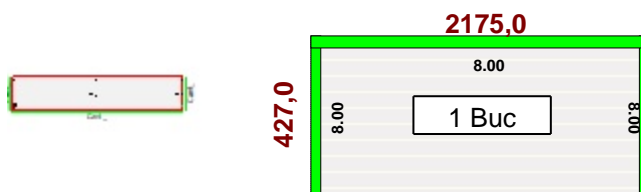

CNC1: 
1100000000008

MG 1

Fund

Notes:

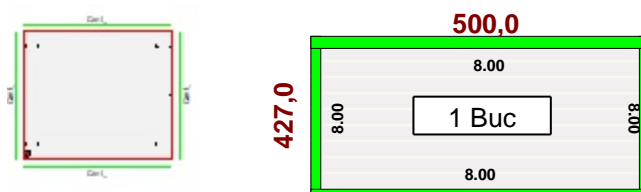

CNC1: 
1100000000009

MG_1
Capac
Notes:

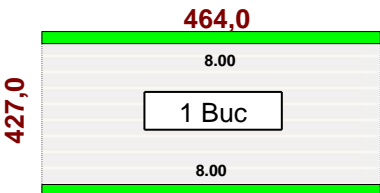

MG 1
Polita_1
Notes:

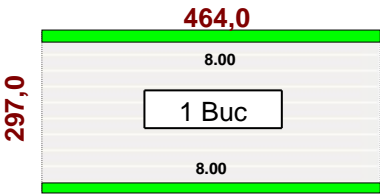
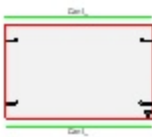

Front_st
front_stanga
Notes:

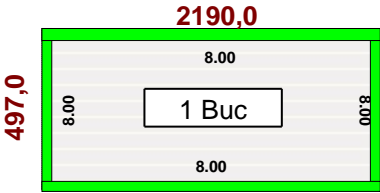
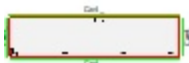

MG 2
Lateral_ST
Notes:

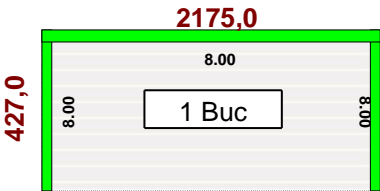

MG 2
Lateral_DR
Notes:

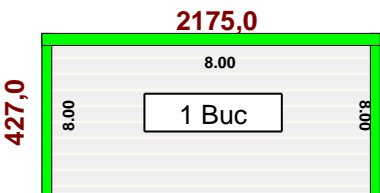
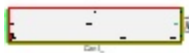

MG 2
Fund
Notes:

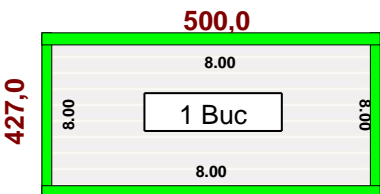
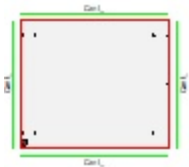

MG 2
Capac
Notes:

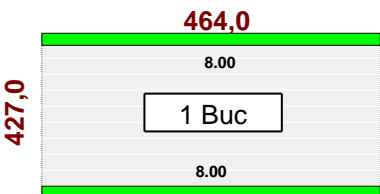

MG 2
Polita_1
Notes:

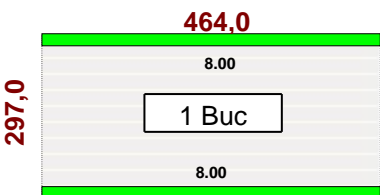
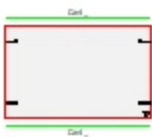

Front_st
front_stanga
Notes:

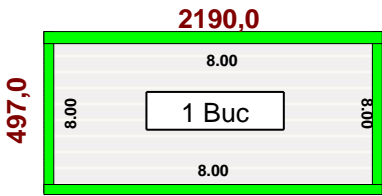
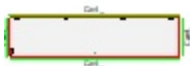

Material:	U540_ST9	Code:	U540_ST9_18	Thickness	18 mm

M Decorativ
Placa_decorativa
Notes:

